

250mg Broad Spectrum Tincture Flavorless (15mL)



CBD LION
750 Tower Road
Mundelein, IL 60060
cbdion.com



| | | | |
|-------------------|---------------------|------------------|-------------|
| Order ID#: | 20200819-109 | Sample date: | 14-Aug-2020 |
| Lab code#: | LC-20200819-211 | Sample received: | 19-Aug-2020 |
| Product type: | Tincture | Completed: | 21-Aug-2020 |
| Unit amt. (mL): | 15 | Report expires: | 21-Aug-2021 |
| Batch number: | NA | | |
| Lot number: | NA | | |

CANNABINOIDS

Analysis Batch: WO-20081901
Analysis Date: Wednesday, August 19, 2020

Test Method: SOP 6.6
Instrument: Agilent HPLC, Instrument 33

| Analyte | % ^a | mg/mL | mg/unit |
|---------------|----------------|--------------|------------|
| THCA-A | ND | ND | ND |
| Δ9-THC | ND | ND | ND |
| CBDA | ND | ND | ND |
| CBD | 1.74 | 17.35 | 260 |
| CBN | 0.0642 | 0.6424 | 9.64 |
| CBDV | ND | ND | ND |
| Δ8-THC | ND | ND | ND |
| THCV | ND | ND | ND |
| CBG | ND | ND | ND |
| CBGA | ND | ND | ND |
| CBC | 0.0785 | 0.7853 | 11.8 |
| Total: | 1.88 | 18.78 | 282 |

Total THC^b
ND
PASS

Total CBD^c
260 mg

TOTAL^d
282 mg

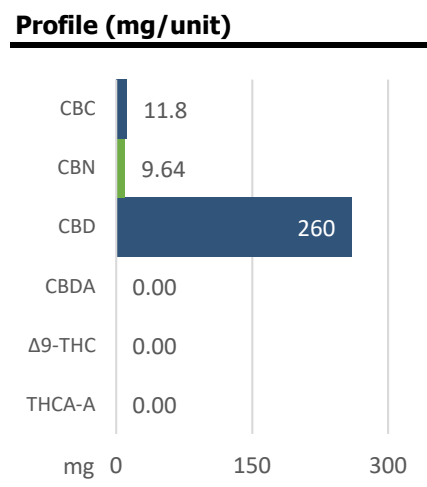

^a Detection Level = 0.03% by weight.

^b Total THC is calculated as %THC + (%THCA × 0.877).

^c CBD is calculated as CBD + (CBDA × 0.877).

^d The absolute sum of all cannabinoids above the level of detection.

Comments:

None.



Authorization

YoungChul Park, Ph.D., Laboratory Director
Approval Date: 21-Aug-2020

Test results are based solely upon the test article submitted to Americanna Laboratories, LLC in the condition it was received. Americanna Laboratories, LLC warrants that all analytical work was conducted in a professional manner in accordance with the requirements of ISO/IEC 17025:2017, such as comparison to Certified Reference Materials and NIST traceable Reference Standards. This report shall not be reproduced, except in its entirety, without the written approval of Americanna Laboratories, LLC. Test results are confidential unless explicitly waived. Void after 1 year from test end date.

ND=Not Detected, NT=Not Tested, ppm=Parts Per Million, ppb=Parts Per Billion. Limit of Detection (LOD) and Limit of Quantitation (LOQ) are terms used to describe the smallest concentration that can be reliably measured by an analytical procedure.

- end of report -